

Notice

Residence of Hopkins Township

Hopkins Township Board will be reviewing the sufficiency of a petition received from the owners and occupants of the Northeast Lake Road Special Assessment District to increase the Northeast Lake Road Special Assessment fee from \$150 to \$250 Annual.

Please contact Hopkins Township Supervisor, Mark Evans @ 269-793-3184 or supervisor@hopkinstownship.org with any questions or visit the Hopkins Township website: www.hopkinstownship.org for more information.

Hearing Date: Monday, November 13, 2023, at 7:30 PM
Location: Hopkins Library/Annex 118 E. Main Street, Hopkins MI 49328

AGRICULTURAL
R-1 RURAL ESTATES
R-1A INTERMEDIATE EST.

R-2 LOW DENSITY RES.
R-3 MED-DENSITY RES.
G-1 NEIGHBORHOOD COMM.

G-2 GENERAL BUSINESS
I-1 INDUSTRIAL

GENERAL BUSINESS
INDUSTRIAL

East Lk. Special Assessment

COUNTY PRIMARY ROAD - PAVED

COUNTY PRIMARY ROAD - UNPAVED

APPROVED PRIVATE ROAD

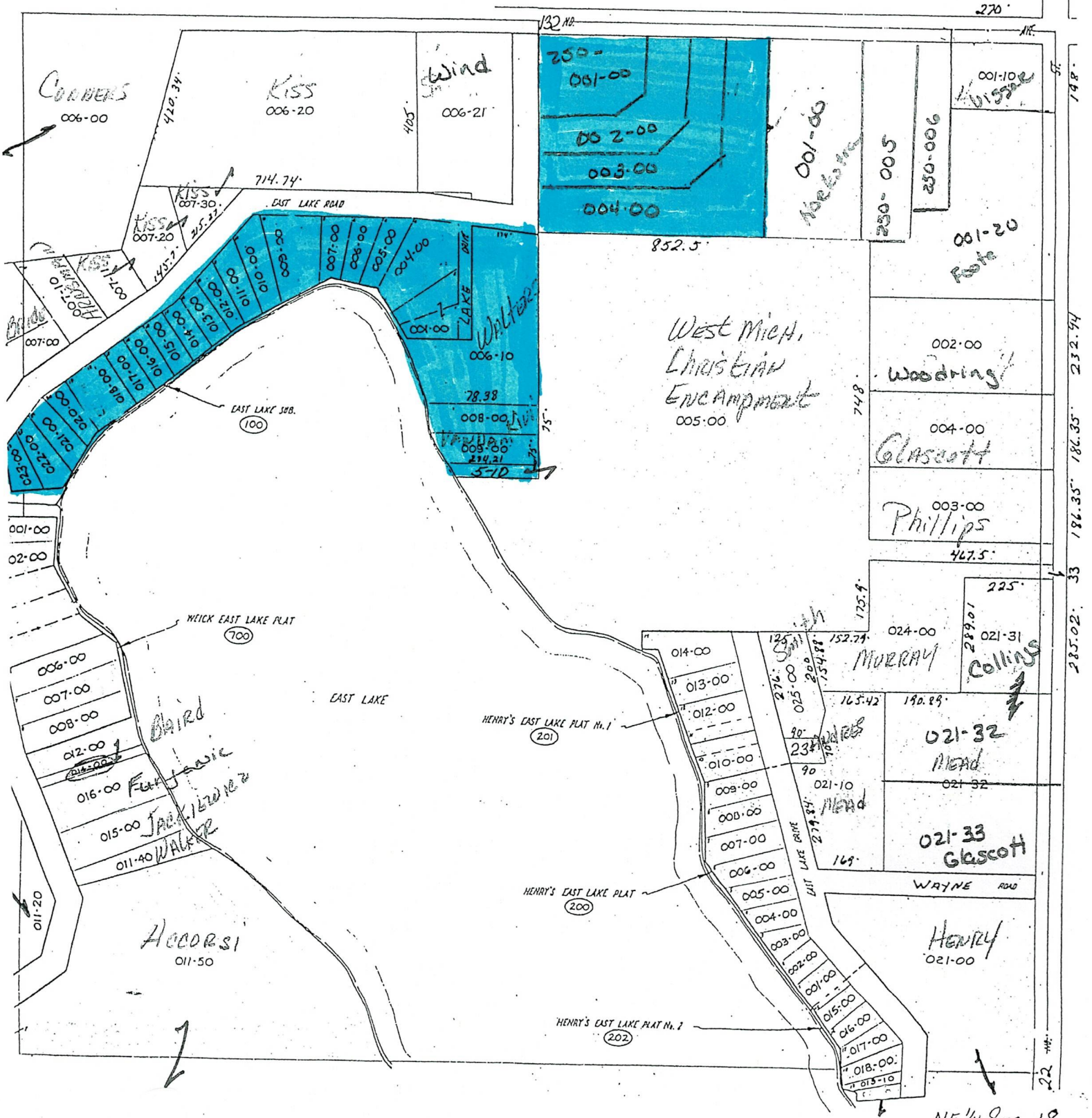

Parcel No	Owners Name	Sp. Assessment	Amount
0310-018-006-10	WALTERS MARLENE 4793 REIMINK ST HAMILTON MI 49419	250: PRIVATE ROAD	150.00
0310-018-007-20	GEARRING WILLIAM P & KAYL 3989 CANAL AVE SW GRANDVILLE MI 49418	250: PRIVATE ROAD	150.00
0310-018-008-00	JIRTLE STEVEN & KIMBERLY 6895 MAIER AVE GRANDVILLE MI 49418	250: PRIVATE ROAD	150.00
0310-100-001-00	VANDER TILL EDWARD 575 EDGEWORTH ST JENISON MI 49428	250: PRIVATE ROAD	150.00
0310-100-004-00	BROWN ROBERT & KRISTEN 2260 132ND AVE HOPKINS MI 49328	250: PRIVATE ROAD	150.00
0310-100-005-00	RAAK DANIEL LEE & TINA MA 3885 FOUR OAKS DR DORR MI 49323	250: PRIVATE ROAD	150.00
0310-100-006-00	BIXLER DWIGHT & ANNA 2268 N EAST LAKE RD HOPKINS MI 49328	250: PRIVATE ROAD	150.00
0310-100-007-00	COHLE STEPHEN & MARY 2676 MEADOWRIDGE DR SW BYRON CENTER MI 49315	250: PRIVATE ROAD	150.00
0310-100-009-00	SHELER ALAN & VICTORIA 2270 NORTH EAST LAKE DRIVE HOPKINS MI 49328	250: PRIVATE ROAD	150.00
0310-100-010-00	KOCH HANS & KOCH SHAUN 2272 EAST LAKE RD HOPKINS MI 49328	250: PRIVATE ROAD	150.00
0310-100-011-00	HARDY LEE A & MOLEIGH M 2278 N EAST LAKE RD HOPKINS MI 49328	250: PRIVATE ROAD	150.00
0310-100-012-00	DEMAAGD DANIEL & PAMELA 2280 N EAST LAKE DR HOPKINS MI 49328	250: PRIVATE ROAD	150.00
0310-100-015-00	SMITH KEVIN 335 BERTHA COMSTOCK PARK MI 49321	250: PRIVATE ROAD	150.00
0310-100-016-00	THORESON ROGER M & ANDREA 335 BEATRICE MIDDLEVILLE MI 49333	250: PRIVATE ROAD	150.00
0310-100-017-00	NORDEN RICHARD & CARLA 1954 MORNING DEW DRIVE BYRON CENTER MI 49315	250: PRIVATE ROAD	150.00
0310-100-018-00	ZYLSTRA CHRISTINE & EDO 5135 HIDE AWAY LN HUDSONVILLE MI 49426	250: PRIVATE ROAD	150.00
0310-100-020-00	WARNER JIM & CONNIE 2294 EAST LAKE RD HOPKINS MI 49328	250: PRIVATE ROAD	150.00
0310-100-021-00	LEVALLEY CHAD 305 SIB RUMERY WAYLAND MI 49348	250: PRIVATE ROAD	150.00
0310-100-023-00	MCBRIDE BRIAN S 196 N PATTERSON PO BOX 36 WAYLAND MI 49348	250: PRIVATE ROAD	150.00
0310-250-001-00	MCLEOD ANTOINETTE M. 2246 N. EAST LAKE DR HOPKINS MI 49328	250: PRIVATE ROAD	150.00
0310-250-002-00	FAZI JAY C & SUSAN A 2250 NORTH EAST LAKE HOPKINS MI 49328	250: PRIVATE ROAD	150.00
0310-250-003-00	MENZEL BRIDGET C 2254 N. EAST LAKE DR. HOPKINS MI 49328	250: PRIVATE ROAD	150.00
0310-250-004-00	HUDSON CHAD & TARA 2258 N EAST LAKE RD HOPKINS MI 49328	250: PRIVATE ROAD	150.00
0310-100-014-01	GILL DENISE K TRUST 3168 8TH ST WAYLAND MI 49348	250: PRIVATE ROAD	150.00
Totals for 250 PRIVATE ROAD		Count: 24	3,600.00
Grand Totals		Count: 24	3,600.00

0310-018-006-10
WALTERS MARLENE
4793 REIMINK ST
HAMILTON MI 49419

0310-018-007-20
GEARRING WILLIAM P & KAYLA A
3989 CANAL AVE SW
GRANDVILLE MI 49418

0310-018-008-00
JIRTLE STEVEN & KIMBERLY
6895 MAIER AVE
GRANDVILLE MI 49418

0310-100-001-00
VANDER TILL EDWARD
BRAYMAN VANDERTILL KRISTINE
575 EDGEWORTH ST
JENISON MI 49428

0310-100-004-00
BROWN ROBERT & KRISTEN
2260 132ND AVE
HOPKINS MI 49328

0310-100-005-00
RAAK DANIEL LEE & TINA MARIE
3885 FOUR OAKS DR
DORR MI 49323

0310-100-006-00
BIXLER DWIGHT & ANNA
2268 N EAST LAKE RD
HOPKINS MI 49328

0310-100-007-00
COHLE STEPHEN & MARY
2676 MEADOWRIDGE DR SW
BYRON CENTER MI 49315

0310-100-009-00
SHELER ALAN & VICTORIA
2270 NORTH EAST LAKE DRIVE
HOPKINS MI 49328

0310-100-010-00
KOCH HANS & KOCH SHAUN
2272 EAST LAKE RD
HOPKINS MI 49328

0310-100-011-00
HARDY LEE A & MOLEIGH M
2278 N EAST LAKE RD
HOPKINS MI 49328

0310-100-012-00
DEMAAGD DANIEL & PAMELA
2280 N EAST LAKE DR
HOPKINS MI 49328

0310-100-015-00
SMITH KEVIN
335 BERTHA
COMSTOCK PARK MI 49321

0310-100-016-00
THORESON ROGER M & ANDREA J
335 BEATRICE
MIDDLEVILLE MI 49333

0310-100-017-00
NORDEN RICHARD & CARLA
1954 MORNING DEW DRIVE
BYRON CENTER MI 49315

0310-100-018-00
ZYLSTRA CHRISTINE & EDO
5135 HIDE AWAY LN
HUDSONVILLE MI 49426

0310-100-020-00
WARNER JIM & CONNIE
2294 EAST LAKE RD
HOPKINS MI 49328

0310-100-021-00
LEVALLEY CHAD
305 SIB RUMERY
WAYLAND MI 49348

0310-100-023-00
MCBRIDE BRIAN S
196 N PATTERSON PO BOX 36
WAYLAND MI 49348

0310-250-001-00
MCLEOD ANTOINETTE M.
2246 N. EAST LAKE DR
HOPKINS MI 49328

0310-250-002-00
FAZI JAY C & SUSAN A
2250 NORTH EAST LAKE
HOPKINS MI 49328

0310-250-003-00
MENZEL BRIDGET C
2254 N. EAST LAKE DR.
HOPKINS MI 49328

0310-250-004-00
HUDSON CHAD & TARA
2258 N EAST LAKE RD
HOPKINS MI 49328

0310-100-014-01
GILL DENISE K TRUST
GILL DENISE K TRUSTEE
3168 8TH ST
WAYLAND MI 49348